



The Marbrook Centre Stroke Rehabilitation Journey



Pre-admission



Commissioner requests assessment



Patient referred to Marbrook and assessment undertaken



Formal Yes/No given from Marbrook



Formal report & costings breakdown to be provided

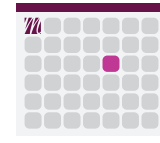

Commissioner makes decision & admission date agreed



Patient centred care plan completed to ensure smooth transition upon arrival

within 3 working days

within 2 working days

Admission

Patient assessed by Marbrook Multi-Disciplinary Team



Physiotherapy



Occupational Therapy



Speech & Language Therapy



Clinical Psychology



Outcome measures assessment is completed to tangibly measure an individual's progress

working within agreed timescales

Inpatient Stay



Meeting arranged with patient & family after arrival, to provide feedback on assessments & discuss patient's individual goals



Realistic expectations & patient centred goals are set following NICE Guidelines



Dedicated timetable for patient's convenience



We aim for at least 45 mins per therapy, per day, as per NICE Guidelines



Our therapists co-ordinate with our nursing team



Individual can give feedback & has greater control over their recovery

working within agreed timescales

Moving On



Goal review/discharge meeting arranged to review goals & confirm discharge plans & follow up services



Equipment Services



Therapy Teams



Stroke Association

Marbrook completes the relevant referrals on behalf of the patient

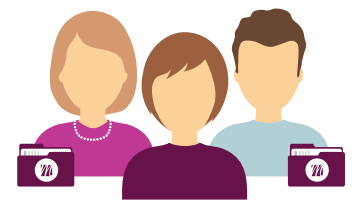

Upon discharge the patient & their family receive a comprehensive discharge report, which is patient centred & specific to their needs

working within agreed timescales